

Full Score

Elise Arancio

Infinite Juke

2022

## Instrumentation:

violin  
viola  
cello  
piano

- I. jukethrob
- II. jukepulse (& juke)ing shrieks
- III. It's Snowing isn't that Perfectly Wonderful

*all movements attacca*

Duration: c. 8'00"

## Performance Notes:

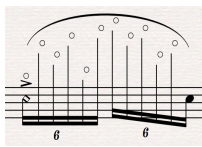

harmonic glissando ascending then descending the indicated string in the approximate notated rhythm.

Pitches that should be brought out are indicated by a normal notehead, or if it is a harmonic, traditional (natural) harmonic notation with the finger placement notated beneath the approx. sounding pitch when applicable

quarter sharp

3/4 sharp

3/4 flat

left hand pizzicato

harmonic glissando following the contour

# Infinite Juke

## I. jukethrob

Elise Arancio

♩ = 80 crazed

Violin: *pp* 6 6 6 6

Viola: *f* gliss. gliss. gliss. gliss.

Violoncello: *ff* arco pizz. arco pizz. arco pizz.

Piano: *f* 6 *pp* 6 6 6 *p*

*ff*

Vln. 3 6 6 6 6 6 6 6 6 6 6 6 6 6 6 6 6 6

Vla. gliss. gliss. gliss. *p*

Vc.

Pno. rit.

♩ = 80

6

Vln. *pp* 6 6 6 6 6 6 6 6

Vla. *f* *gliss. gliss.* *gliss. gliss.* *gliss. gliss.* *p* *f*

Vc. *ff* *pizz.* *arco* *pizz.* *arco* *pizz.* *arco* *pizz.* *arco* *pizz.* *arco*

Pno. *ff* *p* *p*

9

Vln. 6 6 6 6 6 6 6 6 *rit.*

Vla. *p* *f*

Vc.

Pno.

\*

rit.

24 ♩ = 80

rit. . . . . accel.

26

Vln. *f* *p* *f*

Vla. *f* *p*

Vc. pizz *f* arco *p*

Pno. *p* *f* *p*

$\text{♩} = 80$

rit. . . . .

29

Vln. *f* *p*

Vla. *p* *f* *p* gliss.

Vc. arco *p* *p*

Pno. *f* *f* *p*

40

Vln.

Vla.

Vc.

Pno.

6 6 6 6 6 6 6 6 6 6 6 6

pizz + arco

grw

*f* *p* *f*

45

43

Vln.

Vla.

Vc.

Pno.

sul A

6 6 3 *f* *p* *f* *p* 6 6 6 6

arco

sul A

pizz + arco

*f* *p*

(8)

3

*f* *p*

grw

46

Vln.

Vla.

Vc.

Pno.

*mf*

*p*

48

Vln.

Vla.

Vc.

Pno.

sul D

*p*

increasingly agitated

50

Vln.

Vla.

Vc.

Pno.

*f* *p*

*f* \*

53 accel.

Vln.

Vla.

Vc.

Pno.

*f* *p*

55

Vln. *sul pont.*

Vla. *f* 6 6 6 6

Vc. *f* 6 6 6 6

Pno.

*f*

58

Vln. *molto rit.*  
*sul pont.*  
*ff* 6 6 6 6

Vla. *ff* 6

Vc. *sul A*  
*ff* 6

Pno. *ff* *p*

# II. jukepulse (&juke)ing shrieks

♩ = 56 unhinged

\*

18 like an increasingly maniacal dance

21

Violin (Vln.) part: Measures 21-23 feature sixteenth-note patterns with sixths, starting with a forte (*f*) dynamic and ending with a piano (*p*) dynamic. A fermata is placed over the final measure.

Viola (Vla.) part: Measures 21-23 feature triplet eighth notes, starting with a forte (*f*) dynamic and ending with a sforzando (*sf*) dynamic.

Violoncello (Vc.) part: Measures 21-23 feature triplet eighth notes, starting with a forte (*f*) dynamic. It includes markings for *pizz* (pizzicato) and *arco* (arco). Dynamics include *p < f* and *p < f*.

24

Violin (Vln.) part: Measures 24-27 feature sixteenth-note patterns with sixths, starting with a forte (*f*) dynamic and ending with a piano (*p*) dynamic. A *sul D* marking is present in measure 27.

Viola (Vla.) part: Measures 24-27 feature triplet eighth notes, starting with a sforzando (*sf*) dynamic and ending with a sforzando (*sf*) dynamic.

Violoncello (Vc.) part: Measures 24-27 feature eighth notes, starting with a forte (*f*) dynamic. It includes markings for *pizz* (pizzicato) and *arco* (arco). Dynamics include *f*, *pizz*, *arco*, and *pizz*.

33

Vln.

Vla.

Vc.

Pno.

*pizz* *arco* *pizz* *arco* *sul C*

*f* *f* *f*

*sf* *sf* *sf*

36

Vln.

Vla.

Vc.

Pno.

*p* *f* *p* *p* *f* *p* *p* *f* *p*

*sf* *sf* *f* *sf* *sf* *sf*

39

Vln. *sul A*

Vla.

Vc.

Pno.

43 ♩ = 90 increasingly crazed

42

Vln.

Vla. *gliss.*

Vc.

Pno.

- Pno.:** Provides harmonic support with chords and single notes.

**molto accel.** *sul A*  
gradually move starting note up the string

(sul E)  
sim.

53

Vln.

Vla.

Vc.

(sul A) sim.

(sul D) sim.

(sul A)

sul pont.

*ff*

*ff*

*ff*

\*improvise chord pitches around indicated areas on the keyboard

Pno.

*ff*

Detailed description of the musical score: The score is for a string quartet and piano. It is in 4/2 time. The first system (measures 53-56) shows the Violin I, Violin II, Viola, and Violoncello parts. Each part has a melodic line of sixteenth notes with slurs and accents. The dynamics are marked *ff*. Performance instructions include *(sul E) sim.* for Violin I, *(sul A) sim.* for Violin II, and *(sul D) sim.* for Violoncello. The second system (measures 57-60) continues the melodic lines, with instructions for *(sul A)* and *sul pont.* The piano part (Pno.) provides harmonic support with chords and improvisation instructions: *\*improvise chord pitches around indicated areas on the keyboard*. The piano part is marked *ff*.

# III. It's Snowing Isn't That Perfectly Wonderful

♩ = 100 frosty, delicate

rit.

1

Vln. *f* sul E

Vla.

Vc.

Pno. *ff*

2

Vln. *f* sul E

Vla.

Vc.

Pno. *ff*

♩ = 100 rit.

5

Vln. *f* 6 6 6 6 6 6 6 6 6 6

Vla. *f*

Vc. *f* 6 sul D sul pont.

Pno. *f* 6 6

6

Vln. *pp* 6 6 6 6 6 6 6 6 6 6

Vla. *pp*

Vc.

Pno. *p*

♩ = 100 rit.

7

*sul A*

Vln. *p* *pp*

Vla. *f*

Vc. *sul pont.*

Pno. *f*

8

Vln. *p* *pp*

Vla. *pp*

Vc.

Pno. *p*

9

Vln. *f* *pp*

Vla.

Vc.

Pno.

♩ = 100 rit.

10

Vln. *f* *pp* *f* *pp*

Vla. *f* *p*

Vc. ord. sul A sul pont.

Pno. *f* *p*

♩ = 100

*molto rit.*

